

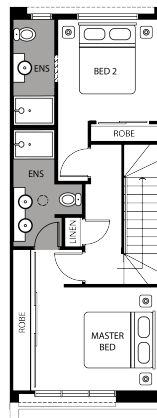
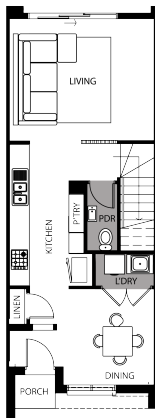
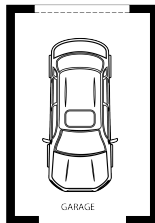

Artist Impression.

REGENT | LOT 11 | ROSELLE
LOT 11 SPRINGVALE ROAD, ROSELLE, SPRINGVALE SOUTH

FIXED PRICE

\$764,950*

Land Size	137m ²
-----------	-------------------

Home Size	14SQ
-----------	------

- Architectural façade
- 2590mm Ceiling heights to ground floor
- 20mm Stone benchtops including waterfalls (*Design specific*)
- 20mm stone benchtop to ensuite and bathroom
- Fisher & Paykel Kitchen appliances including dishwasher
- Mirrored splashback to kitchen
- Coloured concrete driveway and front path
- Flooring timber laminate and carpet
- Tiled shower bases
- Colorbond sectional garage door with duel remotes
- Landscaping to front and rear including letterbox, clothesline and fencing